

PLAN SHOWING THE PROPOSED
RESIDENTIAL BUILDING,
AT DOOR NO. OLD-153, NEW-86,
BIG STREET, TRIPLIKANE,
CHENNAI.
IN R.S. NO. 2755/6, BLOCK NO. 50

TRIPLIKANE DIVISION,
DIVISION NO. 85(B)/17 No. 1
C.No. P2/1902/900/1
ZONE Ass. 06
SCALE P.A. 1" = 8'0"
DATE 04/05/2001
JOINERY DETAILS

MD	MAIN DOOR	3'6" x 7'0"
D1	PANEL DOOR	3'0" x 7'0"
D2	DOOR	2'6" x 7'0"
W	PANEL WINDOW	6'0" x 4'6"
W1	DOOR	4'0" x 4'6"
W2	DOOR	3'0" x 3'6"
V	VENTILATOR	3'0" x 1'6"
G	GATE	6'0" x 6'6"

AREA DETAILS	sqft	sqm
TOTAL PLOT EXTENT	3400.0	315.86
G-FLOOR AREA	1275.0	118.45
F-FLOOR AREA	1275.0	118.45
S-FLOOR AREA	1275.0	118.45
T-FLOOR AREA	1275.0	118.45
HEAD ROOM LIFT ROOM	150.0	13.94
TOTAL AREA	5100.0	473.75
PLOT COVERAGE	37.5%	
F.S.I	1.50	

COLOUR INDEX
PROPOSED
ROAD
BOUNDARY

OWNER
K. SELVAM, B.E. AMIE, Engg (I) A.I.V.
Consulting Civil Engineer, Chartered Engineer
Approved Valuer, Registered Surveyor,
C. No. 170, T. Nagar, Chennai-600 001
Contact: 2222-2200
No. 170, T. Nagar East,
CHENNAI-600 001
PH: 6560164
LICENSED SURVEYOR

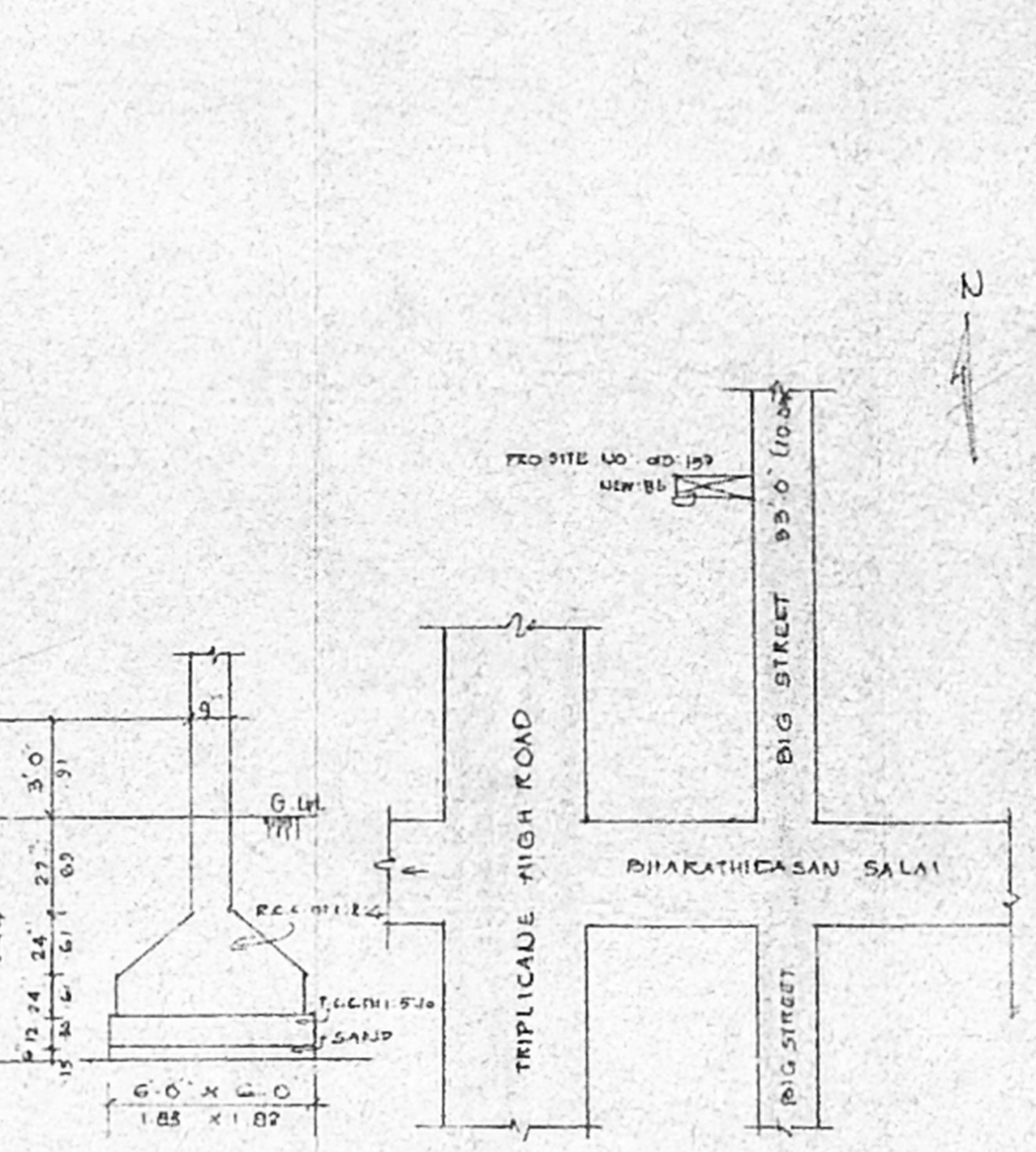
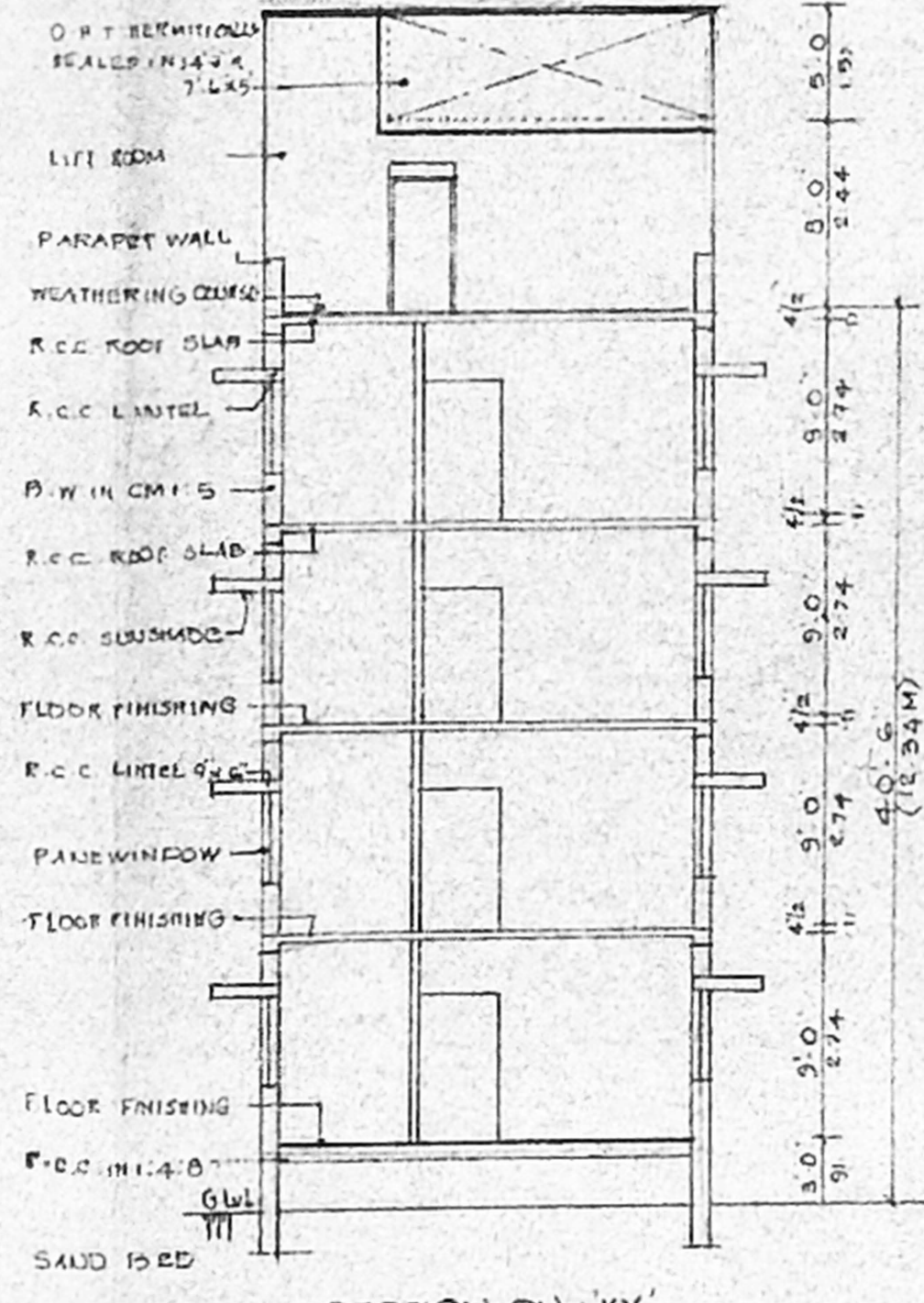
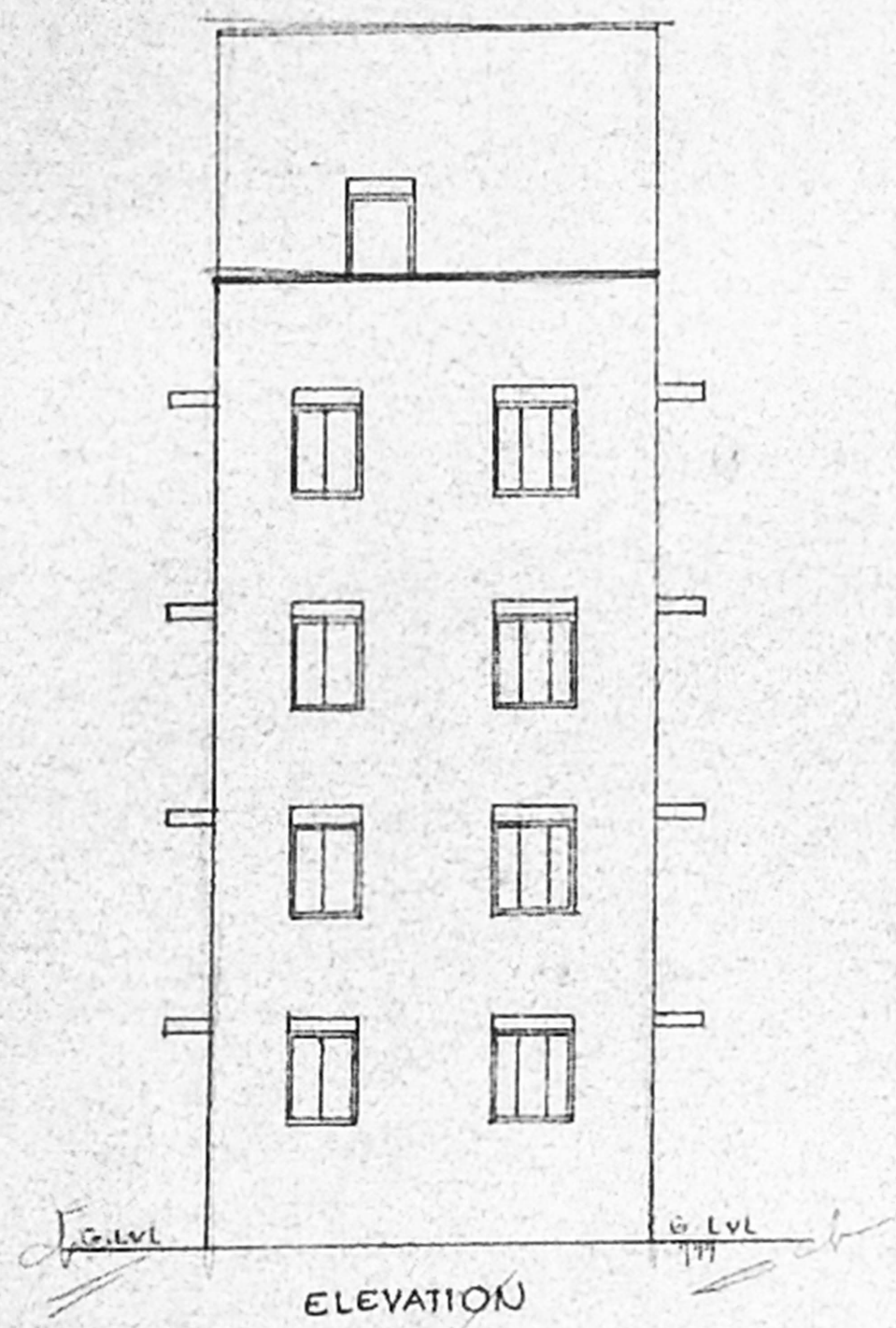

Planning Permit No. 85(B)/17/2001
APPROVED
SUBJECT TO THE CONDITIONS IN THIS OFFICE LETTER.
No. 1902/900/1 Date 4/5/2001
FOR MEMBER SECRETARY
CHENNAI METROPOLITAN
DEVELOPMENT AUTHORITY
CHENNAI-600 008.

